

ANNOUNCEMENTS

Wednesday, Dec. 18
 •Three Rivers/Mendon Great Start Parent Coalition (GSPC), noon, Riverside Church, 207 E. Michigan Ave., Three Rivers.
 •Community Corrections Advisory Board, noon, Lake Room of the New Courts Building in Centreville.
 •St. Joseph County Road Commission, 5 p.m., Road Commission office, 20914 M-86, Centreville.
 •St. Joseph County Conservation District board, 6 p.m., Conservation District office, 693 E. Main St., Centreville.
 •White Pigeon Village Council, 7 p.m., village office, 118 S. Kalamazoo St.
 •Constantine Village Council, 7 p.m., village hall, 115 White Pigeon St.
 •Alcoholics Anonymous meeting, 8 p.m., West Mendon United Methodist Church, 52952 S. Portage Lake Road.

Thursday, Dec. 19
 •River Country Recreational Authority, 8 a.m., 333 W. Michigan Ave. Three Rivers City Hall.
 •Three Rivers Food Site open, 9 a.m. — noon, 18 Railroad Drive.
 •Alcoholics Anonymous meeting, 10:30 a.m., George Washington Carver Center, 436 Jefferson St., Three Rivers.
 •Three Rivers Community Kitchen, 4-5:30 p.m., Trinity Episcopal Church, 321 N. Main St., Three Rivers.
 •Mendon's 4:4 Food and More community kitchen, 4:30-6 p.m., Mendon United Methodist Church, 320 W. Main St.
 •Alcoholics Anonymous meeting, 8 p.m., St. Clare's Catholic Church, 23126 M-89, Centreville.

Friday, Dec. 20
 •Celebrate Recovery, a 12-step program. 7 p.m., Riverside Church, 207 E. Michigan Ave., Three Rivers. Free childcare provided.
 •Alcoholics Anonymous meeting, 7 p.m., First Presbyterian Church, 320 N. Main St., Three Rivers.

Tammy Shuler has two things going for her in competitive races: She's super fast and never seems to tire. Training with the veteran marathon runner and triathlete is a feat in itself. Her "leisurely pace" is anything but for me. Whenever I come out of the water after a lake swim, or arrive at a convenience store for a rest break during our cycle trips, Tammy is always there—first—handing me a drink and sharing her energy bar.

Try as I might to stay with her, I am forever looking up to see her zooming along half a mile ahead, or flying over the top of a hill on her souped-up triathlon bike.

"I don't like to be behind anyone," she says matter of factly. "That's just how I am. I like speed."

She also likes to swim

double what everyone else swims during training. Running eight miles is a walk in the park for her, and she's just getting warmed up after 30 miles on her bike.

So, I was encouraged during my first triathlon at Diamond Lake when, on the last leg—the 3.3 mile run—I rounded the bend at the midway point and was headed to the finish line when Tammy passed me going the opposite direction. "Great job, Bill" she said cruising past in the other direction. What!? Wait a minute. That means Tammy is actually behind me.

I picked up my pace determined not to let her catch up with me. In fact, I wound up going head to head with another man the last 100 yards and poured it on with a dash to win my age group and finish a respectable 52 overall.



Later, at the finish line, Tammy and I studied the timing board for results. She casually chomped away on an apple—calm and cool. Being a seasoned triathlete, clearly she had participated in many post-race festivities. I, on the other hand, was exuberant. Rather smitten with myself, I turned to her and said, "So, how much did I edge you by?" Without hesitation—and with her characteristic frankness—she replied: "Oh, well, it's the other way around, Bill. I beat you by two minutes."

See Tammy, page 3

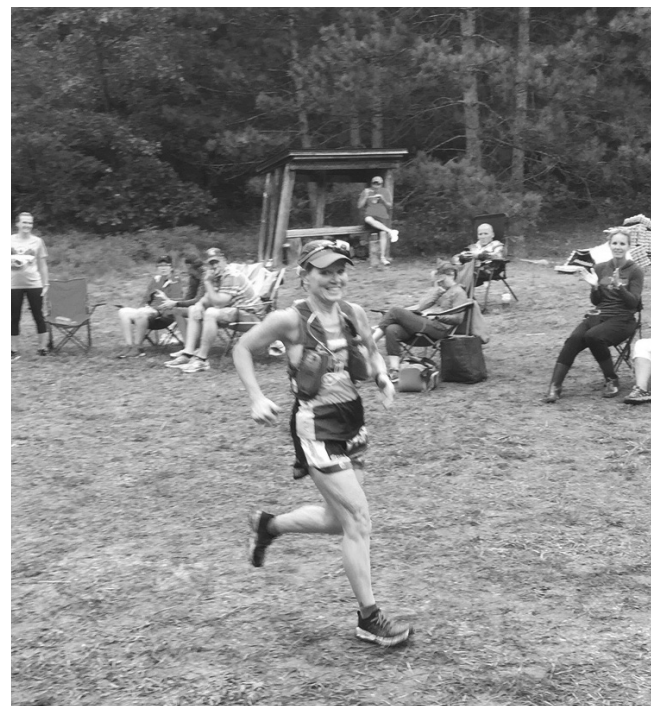

Keeping up with Tammy is always a challenge, especially when she is competing in the North Country Trail Run, a 50-mile ultra marathon held annually in the Manistee National Forest. In the 2018 race, she won the masters division—age 40 plus—and finished second overall among women.

PHOTO PROVIDED

SJC SHERIFF'S DEPT. LOG

Dec. 6 — 12
Dec. 6
 8:02 a.m., domestic assault, Floating Bridge Rd., Park Twp.
 12:29 p.m., miscellaneous criminal offense, E. Main St., Centreville
 1:19 p.m., civil disputes/family disturbance, E. Burr Oak St., Centreville
 2:21 p.m., hit and run motor vehicle accident, M-216/Pulver Rd., Flowerfield Twp.
 3:43 p.m., traffic accident, Fawn River Rd./Klinger Lake Rd., Sturgis Twp.
 9:00 p.m., domestic assault, W. Market St., Centreville
 9:24 p.m., car/deer accident, Walters Rd./Rambadt Rd., Nottawa Twp.
 11:18 p.m., structure fire, Cecelia St., Mottville Twp.
Dec. 7
 9:30 a.m., traffic accident, no injuries, M-60/Silver St., Mendon Twp.
 4:32 p.m., domestic assault, Youngman Rd., Fabius Twp.
 6:46 p.m., car/deer accident, Fairfax Rd./M-86, Colon Twp.
 8:31 p.m., trespassing, Theodore St., Mottville Twp.
 8:34 p.m., domestic assault in progress, Lutz Rd., Florence Twp.
 11:29 p.m., burglary in progress, Parkville Rd., Park Twp.
Dec. 8
 3:06 a.m., disorderly, US-12, Sturgis Twp.
 3:08 a.m., traffic accident, no injuries, Farrand Rd., Colon Twp.
 3:41 a.m., car/deer accident, US-12/Shimmel Rd., Sturgis Twp.
 8:24 a.m., traffic accident, no injuries, Business Route 131, Constantine Twp.
 9:03 a.m., civil disputes/family disturbance, Baumeister Rd., Burr Oak Twp.
 12:08 p.m., civil disputes/family disturbance, North River Rd., Mottville Twp.
 12:12 p.m., private property crash, W. Main St., Mendon
 8:33 p.m., trespassing, Covey Rd., Leonidas Twp.
Dec. 9

5:40 a.m., burglary in progress, Comanche Trail, Lockport Twp.
 10:00 a.m., larceny, Silver St., Mendon Twp.
 10:30 a.m., miscellaneous criminal arrests, E. Main St., Centreville
 11:04 a.m., domestic assault, Youngman Rd., Fabius Twp.
 12:10 p.m., traffic accident, US-12/Lutz Rd., White Pigeon Twp.
 12:39 p.m., burglary without force, US-131, Fabius Twp.
 2:10 p.m., miscellaneous criminal arrests, W. Main St., Centreville
 2:11 p.m., traffic accident with injuries, US-131/Gleason Rd., Fabius Twp.
 4:01 p.m., burglary, forced entry, Gleason Rd., Fabius Twp.
 4:10 p.m., obstructing justice, W. Main St., Centreville
 4:50 p.m., criminal sexual conduct, E. Main St., Centreville
 5:35 p.m., car/deer accident, Lutz Rd./Limberlost Rd., Lockport Twp.
 6:03 p.m., damage to property, Taft Dr., Lockport Twp.
 7:29 p.m., obstructing justice, White School Rd., Sturgis Twp.
Dec. 10
 3:08 a.m., car/deer accident, US-131/M-216, Park Twp.
 6:33 a.m., traffic accident with injuries, US-131/Cotherman Lake Rd., Park Twp.
 6:43 a.m., traffic accident, no injuries, US-131/Flowerfield Rd., Park Twp.
 6:58 a.m., traffic accident with injuries, M-216/Flatbush Rd., Flowerfield Twp.
 7:02 a.m., traffic accident, no injuries, US-131/County Line
 9:44 a.m., civil disputes/family disturbance, Woodridge Dr., Fabius Twp.
 9:51 a.m., car/deer accident, N. Centerville Rd./Wait Rd., Sherman Twp.
 11:16 a.m., civil disputes/family disturbance, E. Hogan St., Centreville
 4:29 p.m., civil disputes/family disturbance, Schrader Rd., Sherman Twp.
 6:35 p.m., runaway, Big Hill Rd., Fawn River

Twp.
 7:37 p.m., car/deer accident, S. Fisher Lake Rd./M-60, Lockport Twp.
Dec. 11
 3:53 a.m., car/deer accident, US-131/M-216, Park Twp.
 4:40 a.m., car/deer accident, M-66/Bogen Rd., Sturgis Twp.
 8:42 a.m., traffic accident, M-60/M-66, Mendon Twp.
 10:26 a.m., structure fire, Sevison Rd., White Pigeon Twp.
 12:01 p.m., fraud, false pretense, Hutchinson Rd., Park Twp.
 3:36 p.m., burglary, forced entry, Shimmel Rd., Sherman Twp.
 3:36 p.m., motor vehicle theft, Aldrich Lake Rd./Fawn River Rd., White Pigeon Twp.
 6:50 p.m., car/deer accident, Broadway Rd./Krull Rd., Fabius Twp.
 9:31 p.m., fraud, impersonation, Raintree Blvd., Nottawa Twp.
Dec. 12
 12:55 p.m., criminal sexual conduct, Thomas Ct., Centreville
 1:16 p.m., burglary without force, Riverside Dr., Constantine Twp.
 3:44 p.m., miscellaneous criminal arrests, W. Main St., Centreville
 4:03 p.m., obstructing justice, M-60, Park Twp.
 5:10 p.m., car/deer accident, Mintdale Rd./Balk Rd., Sherman Twp.
 7:41 p.m., car/deer accident, M-86/Shimmel Rd., Nottawa Twp.

During this time period the SJC Sheriff's Dept. also responded to: one conservation; 21 suspicious situations; two vehicle inspections; one missing person; six agency assists; one littering; two horses loose; one pigs loose; six health related; three suicide calls; four 911 hang up calls; eight public relation activities; four alarm activations; three civil infraction, traffic violations; one dog law violation; six traffic hazards; three welfare checks; one traffic policing.

THE MARKET IN REVIEW

WE UNDERSTAND COMMITMENT.

For decades, Edward Jones has been committed to providing financial solutions and personalized service to individual investors.

You can rely on us for:

- **Convenience**
Locations in the community and face-to-face meetings at your convenience
- **A Quality-focused Investment Philosophy**
A long-term approach that focuses on quality investments and diversification
- **Highly Personal Service**
Investment guidance tailored to your individual needs

Call or visit today.

Brian K Ringle
Financial Advisor
756 South Us 131
Three Rivers, MI 49093
269-273-9332

www.edwardjones.com Member SIPC

Edward Jones
MAKING SENSE OF INVESTING

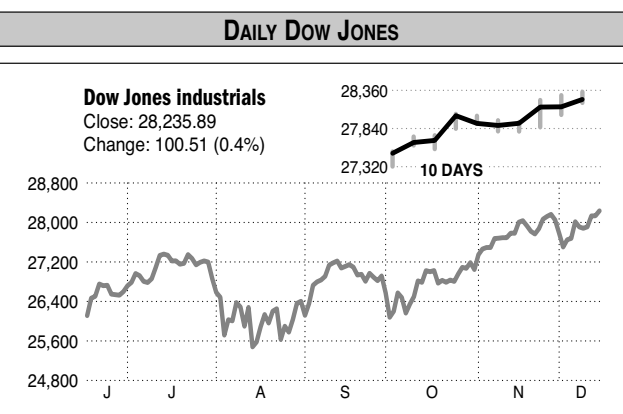

STOCKS OF LOCAL INTEREST

Name	Ex	Div	Yld	PE	Last	Chg	%Chg	YTD
AT&T Inc	NY	2.08	5.4	8	38.59	+33	+35.2	
AbbottLab	NY	1.28	1.5	46	86.40	+0.5	+19.5	
AmAxl	NY	10.67	+13	-3.9	
AEP	NY	2.80	3.0	24	93.03	+98	+24.5	
BP PLC	NY	2.46	6.6	11	37.44	+5.0	-1.3	
Cisco	NA	1.40	3.0	20	45.98	+68	+6.1	
CocaCola	NY	1.60	2.9	33	54.42	...	+14.9	
ConAgra	NY	85	3.0	19	28.80	+42	+34.8	
Disney	NY	1.76	1.2	20	148.46	+2.08	+35.4	
GenElec	NY	0.4	4	...	11.17	-1.7	+47.6	
HP Inc	NY	0.70	3.4	6	20.52	+1.7	+3	
HarleyD	NY	1.50	4.1	13	36.91	-4.4	+8.2	
HomeDp	NY	5.44	2.5	22	215.53	+1.45	+25.4	
Intel	NA	1.26	2.2	20	57.70	-0.9	+22.9	
JohnJn	NY	3.80	2.7	24	141.79	+4.1	+9.9	
Kadant	NY	.92	.9	28	104.95	-2.13	+28.8	
Kellogg	NY	2.28	3.4	16	66.28	+0.3	+16.3	
McDnlds	NY	5.00	2.5	30	197.88	+7.6	+11.4	
Microsoft	NA	2.04	1.3	31	155.53	+1.00	+53.1	
Oracle	NY	.96	1.8	56	53.99	-5.2	+19.6	
PepsiCo	NA	3.82	2.8	15	137.06	-88	+24.1	
Perrigo	NY	.84	1.6	27	53.97	+0.4	+39.3	
Pfizer	NY	1.52	3.9	16	39.14	+8.1	-10.3	
Stryker	NY	2.08	1.0	35	204.25	+1.32	+30.3	
Verizon	NY	2.46	4.0	8	61.23	+4.2	+8.9	
WalMart	NY	1.12	1.8	69	120.54	+2.5	+29.4	
WalBoots	NA	1.83	3.2	11	57.80	-0.8	-15.4	
WellsFargo	NY	2.04	3.8	12	54.22	+4.3	+17.7	

Stock Footnotes: n = Dividends and earnings in Canadian dollars. h = Does not meet continued-listing standards. fl = Late filing with SEC. n = New in past 52 weeks. pl = Preferred. rs = Stock has undergone a reverse stock split of at least 50 percent within the past year. rt = Right to buy security at a specified price. s = Stock has split by at least 20 percent within the last year. un = Units. vl = In bankruptcy or receivership. wd = When distributed. wt = When issued. wt = Warrants.
Fund Footnotes: b = Free covering market costs is paid from fund assets. d = Deferred sales charge, or redemption fee. f = front load (sales charges). m = Multiple fees are charged, usually a marketing fee and either a sales or redemption fee. NA = not available. p = previous day's net asset value. s = fund split shares during the week. x = fund paid a distribution during the week. Source: Morningstar and The Associated Press. Sales figures are unofficial.

STOCK MARKET INDEXES

52-Week		Name	Last	Chg	%Chg	YTD %Chg	12-mo %Chg
High	Low						
28,290.73	21,712.53	Dow Industrials	28,235.89	+100.51	+3.6	+21.04	+19.68
11,226.54	8,636.79	Dow Transportation	10,867.32	+91.56	+8.5	+18.50	+15.57
882.37	681.85	Dow Utilities	867.33	+10.48	+1.22	+21.66	+18.45
13,773.13	10,723.66	NYSE Composite	13,795.15	+97.81	+7.1	+21.28	+19.62
8,768.87	6,190.17	Nasdaq Composite	8,814.23	+79.35	+9.1	+32.84	+30.51
1,419.28	1,041.66	S&P 100	1,423.85	+10.23	+7.2	+27.83	+25.93
3,182.68	2,346.58	S&P 500	3,191.45	+22.65	+7.1	+27.31	+25.35
2,043.15	1,565.76	S&P MidCap	2,038.46	+13.74	+6.8	+22.57	+20.31
32,396.92	24,129.49	Wilshire 5000	32,479.24	+238.08	+7.4	+26.13	+24.16
1,654.07	1,266.93	Russell 2000	1,649.94	+11.96	+7.3	+22.35	+19.72

MUTUAL FUNDS

Name	Total Assets		NAV	Total Return/Rank		Pct Load	Min Init
	Obj	\$Mlns		12-mo	5-yr		
American Funds AMCPA m	LG	32,231	34.53	+3.4	+21.0/E	+11.1/D	5.75
American Funds AmrcnBalA m	MA	75,900	29.00	+1.4	+16.2/C	+8.5/A	5.75
American Funds AmrcnMutA m	LV	28,880	44.54	+1.8	+17.2/D	+9.8/A	5.75
American Funds BdfAmrcA m	CI	22,961	13.25	+0.2	+8.0/D	+2.7/C	3.75
American Funds CptWldGrncA m	WS	52,805	52.17	+2.8	+21.6/C	+8.1/C	5.75
American Funds CptlncBldrA m	IH	65,895	64.03	+2.0	+14.9/C	+5.6/B	5.75
American Funds EuroPacGrA m	FG	24,813	56.80	+4.0	+24.4/D	+7.3/C	5.75
American Funds FdmllnvsA m	LG	55,461	64.69	+2.7	+22.4/D	+11.9/A	5.75
American Funds GrfAmrcA m	LB	92,681	54.02	+3.1	+22.5/E	+13.0/C	5.75
American Funds IncAmrcA m	AL	75,863	23.82	+2.0	+16.0/D	+7.3/C	5.75
American Funds InvCmrcA m	ML	62,471	40.98	+2.7	+18.8/E	+9.9/D	5.75
American Funds NwPrsctvA m	WS	44,901	48.35	+3.2	+25.7/B	+11.5/A	5.75
American Funds WAMTnvsA m	LB	62,208	49.30	+1.6	+20.6/D	+11.3/B	5.75
Federated EqInvc,IncA f	LV	726	21.94	+1.8	+15.8/E	+6.1/E	5.50
Fidelity 500IdxPrm	LB	223,868	110.60	+2.5	+25.2/B	+12.4/A	NL
Franklin Templeton WidA m	WS	3,343	14.19	+0.6	+9.1	+4.3	5.50
George Putnam BalA m	MA	1,084	20.58	+1.9	+21.1/A	+8.5/A	5.75
Hartford BalC m	CA	105	23.53	+0.7	+11.7/D	+5.4/C	1.00
Hartford HCC m	SH	146	29.14	+8.3	+25.9/A	+9.8/B	1.00
Lord Abbett AffiliatedA m	LV	5,661	15.75	+1.7	+19.5/C	+9.4/B	5.75
Lord Abbett AffiliatedC m	LV	118	15.78	+1.7	+18.6/D	+8.6/C	1.00
Lord Abbett BdfDeA m	MU	5,131	8.10	+1.0	+11.4/A	+6.1/A	2.25
Lord Abbett BdfDeB m	MU	1,296	8.12	+1.0	+10.7/B	+5.4/A	1.00
Lord Abbett BdfDeC m	MA	1,974	11.77	+1.7	+15.9/D	+5.6/E	2.25
Lord Abbett MItAsstBalOppA m	MA	1,974	11.77	+1.7	+15.9/D	+5.6/E	2.25
Vanguard 500IdxAdmrl	LB	311,025	295.77	+2.5	+25.2/B	+12.3/A	NL
Vanguard 500IdxPlus	LB	121,471	290.05	+2.5	+25.2/B	+12.3/A	NL
Vanguard TItnSldxInv	FB	15,663	17.92	+3.0	+19.0/D	+6.1/B	0
Vanguard TItSldxAdmrl	LB	246,289	79.09	+2.5	+24.5/B	+11.9/A	NL
Vanguard TItSldxInv	LB	148,296	79.10	+2.5	+24.5/B	+11.9/A	NL
Vanguard TItSldxInv	LB	138,019	79.05	+2.5	+24.4/C	+11.8/A	NL

AL - Allocation - 70-85% Equity, FB - Foreign Large Blend, FG - Foreign Large Growth, IH - World Allocation, LB - Large Blend, LG - Large Growth, LV - Large Value, MA - Moderate Allocation, MB - Mid-Cap Blend, MU - Multisector Bond, SB - Small Blend, SH - Specialty-Health, SV - Small Value, WS - World Stock, Total Return: Chng in NAV with dividends reinvested. Rank: How fund performed vs. others with same objective: A is in top 20%, E in bottom 20%. Min Init Inv: Minimum \$ needed to invest in fund. Source: Morningstar.